

CLIENT QUESTIONNAIRE

GENERAL

NAME

TEL

ADDRESS

EMAIL

RESIDENCE INFORMATION

Room(s) to be designed: .....

How old is your home? ..... What is the existing style? .....

Overall goal of design: .....

.....

.....

BUDGET

How much do you want to spend per room (not including Design Kit fees)?

.....

Mark where you feel most comfortable shopping (n.b. this does not mean your

items will come from these stores):



Design Kit BY REDMOND ALDRICH

STYLE

---

Which of the following words excite you? (circle all that apply, or add your own)

GLAMOROUS    PREPPY    CLASSIC    TRADITIONAL    RESORT    SPA  
MODERN    CRAFTY    ASIAN    VINTAGE    MID-CENTURY    ECLECTIC  
MINIMAL    CLEAN    SPARE    TAILORED    BESPOKE    COLORFUL  
WEIRD    NATURAL    WILD    CURATED    1960'S    1970'S    CALM

What are your favorite colors? .....

Any colors you dislike? .....

Patterns, solids or both? .....

Do you have a favorite hotel? .....

What clothing labels do you like? .....

Have you ever loved an movie interior? What movie? .....

We recommend including some vintage items in every kit, are you game? .....

CUSTOM ADD-ON

---

We are happy to suggest custom items including trade furniture, fabric and wall-paper to any project. Items can be expensive, and will need to be ordered through our office. Would you like your kit to include any custom items? (Please circle)

FURNITURE    FABRIC    WALLPAPER

Design Kit BY REDMOND ALDRICH

PRICE LIST & ORDER FORM

ROOMS		ITEMS	
Entryway .....	\$900	Renderings .....	\$500
Hallway .....	\$900	Shipping: USPS Priority .....	\$20
Powder room .....	\$900	FedEx Overnight .....	\$60
Bathroom .....	\$1,100	Additional design fees .....	\$200/hr
Dining room .....	\$1,100	Additional coordination fees	\$90/hr
Bedroom .....	\$1,100		
Office .....	\$1,100		
Living room .....	\$1,500	ROOM SUBTOTAL:	_____
Kitchen .....	\$1,500	RENDERING SUBTOTAL:	_____
Studio apartment .....	\$1,800	SHIPPING:	_____
		TOTAL:	_____

FINE PRINT

The Redmond Aldrich Design Kit contains selections for wall coverings, floor coverings, window treatments, lighting fixtures, upholstered furniture, case goods and accessories. It includes two floorplans, and alternate options at our discretion. All sources are retail and purchasing is the responsibility of the client. If an item is back-ordered or out of stock by the time the client orders, it is not the responsibility of Redmond Aldrich Design. However, if you ask nicely we will try to find a replacement for free. If significant revisions need to be made for any kit, we will recommend becoming a full-service client of Redmond Aldrich Design, subject to our fees above. If a client wants the custom add-on option, ordering and coordination will be done through our office with a standard 30 percent markup.

PLEASE SIGN TO INDICATE AGREEMENT

DATE

## HOW TO MEASURE & PHOTOGRAPH

### SUPPLIES

---

Paper

Pencil

Retractable measuring tape

Camera

### INSTRUCTIONS

---

- 1: Working in plan view (see example) draw a rough outline of your room indicating windows, doors, or any other structural features. (Fireplace, radiator, etc.)
- 2: Begin measuring the length of the walls along baseboards. Measure to the nearest inch and record on corresponding wall in sketch.

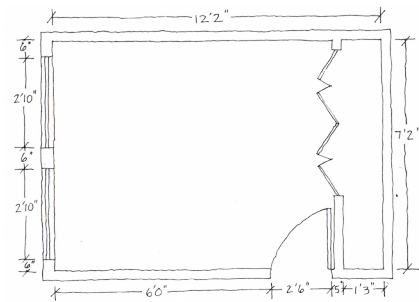

- 3: Continue working your way around the room until all walls have been measured and recorded. Make sure the placement of windows, doors and other structural features are recorded.
- 4: Measure height from floor to ceiling.
- 5: Take photos of all walls, along with pictures of all furniture we are using.
- 6: Measure the height, width and depth of all furniture we are using.

### CHECKLIST

---

- QUESTIONNAIRE     ROOM DRAWING WITH DIMENSIONS
- ROOM PHOTOS     'KEEPER FURNITURE' PHOTOS WITH DIMENSIONS
- TEAR SHEETS / INSPIRATION PHOTOS     ORDER FORM WITH PAYMENT